

Prices Family rooms

| 2025 | | Family room 4 persons | | |
|--------------|---------------|-----------------------|---------|---------|
| | | week | weekend | midweek |
| | 10-01 - 17-01 | 399 | 255 | 255 |
| | 17-01 - 24-01 | 399 | 255 | 255 |
| | 24-01 - 31-01 | 399 | 255 | 255 |
| | 31-01 - 07-02 | 399 | 255 | 255 |
| | 07-02 - 14-02 | 399 | 255 | 255 |
| SPRING BREAK | 14-02 - 21-02 | 462 | 300 | 300 |
| SPRING BREAK | 21-02 - 28-02 | 462 | 300 | 300 |
| | 28-02 - 07-03 | 399 | 255 | 255 |
| | 07-03 - 14-03 | 399 | 255 | 255 |
| | 14-03 - 21-03 | 399 | 255 | 255 |
| | 21-03 - 28-03 | 399 | 255 | 255 |
| | 28-03 - 04-04 | 399 | 255 | 255 |
| | 04-04 - 11-04 | 546 | 351 | 351 |
| EASTER BREAK | 11-04 - 18-04 | 581 | 399 | 399 |
| EASTER | 18-04 - 25-04 | 581 | 399 | 399 |
| | 25-04 - 02-05 | 581 | 399 | 399 |
| | 02-05 - 09-05 | 462 | 300 | 300 |
| | 09-05 - 16-05 | 462 | 300 | 300 |
| | 16-05 - 23-05 | 462 | 300 | 300 |
| ASCENSION | 23-05 - 30-05 | 581 | 399 | 399 |
| | 30-05 - 06-06 | 581 | 399 | 399 |
| PENTECOST | 06-06 - 13-06 | 581 | 399 | 399 |
| FRONLEICHNAM | 13-06 - 20-06 | 581 | 399 | 399 |
| | 20-06 - 27-06 | 581 | 399 | 399 |
| | 27-06 - 04-07 | 651 | 426 | 426 |
| SUMMER | 04-07 - 11-07 | 798 | 480 | 480 |
| SUMMER | 11-07 - 18-07 | 798 | 480 | 480 |
| SUMMER | 18-07 - 25-07 | 798 | 480 | 480 |
| SUMMER | 25-07 - 01-08 | 798 | 480 | 480 |
| SUMMER | 01-08 - 08-08 | 798 | 480 | 480 |
| SUMMER | 08-08 - 15-08 | 798 | 480 | 480 |
| SUMMER | 15-08 - 22-08 | 798 | 480 | 480 |
| SUMMER | 22-08 - 29-08 | 798 | 480 | 480 |
| | 29-08 - 05-09 | 651 | 426 | 426 |
| | 05-09 - 12-09 | 581 | 399 | 399 |
| | 12-09 - 19-09 | 581 | 399 | 399 |
| | 19-09 - 26-09 | 581 | 399 | 399 |
| | 26-09 - 03-10 | 581 | 399 | 399 |
| | 03-10 - 10-10 | 525 | 351 | 351 |
| AUTUMN | 10-10 - 17-10 | 525 | 351 | 351 |
| AUTUMN | 17-10 - 24-10 | 525 | 351 | 351 |
| | 24-10 - 31-10 | 525 | 351 | 351 |
| | 31-10 - 07-11 | 525 | 351 | 351 |
| | 07-11 - 14-11 | 399 | 255 | 255 |
| | 14-11 - 21-11 | 399 | 255 | 255 |
| | 21-11 - 28-11 | 399 | 255 | 255 |
| | 28-11 - 05-12 | 399 | 255 | 255 |
| | 05-12 - 12-12 | 399 | 255 | 255 |
| | 12-12 - 19-12 | 399 | 255 | 255 |
| Christmas | 19-12 - 26-12 | | | |



Hotel ■ Vergaderzalen ■ Partijkasteel ■ Jachthaven ■ Bungalowpark

The endcleaning and bed linen are included.

Tourist tax is excluded

You need to bring your own towels or rent them from us.
The tourist tax is exclusive (€ 2,00 per adult per night).

Optional

Towelset €6,50 per package

(1 large and 1 small towel)

Pets €12,50 per night, €62,50 per week

Children's furniture €15,00 per stay

Facilities:

During your stay (and at opening hours)
use of our swimming pool with children's pool,
sauna, Turkish steam bath, Whirlpools and Fitness is free.
The other facilities, such as restaurant and bar,
squash and bowling, you can use by paying the normal rates.

Cancellation:

If you cancel the reservation, you owe the following:
up to 3 months before arrival 0% of the reservation value
between 3 and 2 months before arrival 50% of the reservation value
between 2 and 1 month before arrival 75% of the reservation value
within 1 month to the day of arrival 90% of the reservation value
100% of the reservation value on the day of arrival.

**** Subject to price changes ****

On all our bungalows agreements apply
the Recron conditions country recreation deposited with the
K.v.K. in Arnhem. On all our other agreements
apply the uniform conditions Horeca (UCH)
deposited at the K.v.K. te 's Gravenhage.
K.v.K. Amersfoort nr. 31033781 – B.T.W. nr. NL 005748549.B01

A Familyroom is a 4-person room with a living room, kitchen with an electric cooking plate and microwave, 2 bedrooms, a bathroom with shower and a balcony.

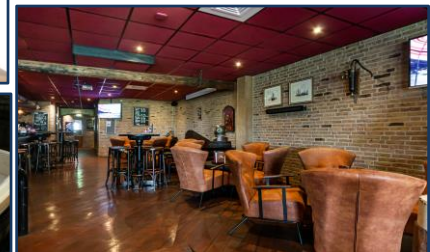
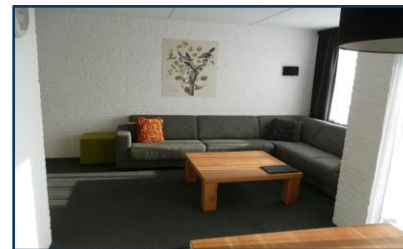

Follow us on Instagram @iselmarlemmer



and like us on Facebook sporthoteliselmar



Contact reservations 0031-514-569096 or through WWW.ISELMAR.COM